

Patient report

Bio-Rad DATE: 06/02/2019
D-10 TIME: 02:08 PM
S/N: #DJ4I016123 Software version: 4.20-2
Sample ID: 10487309
Injection date 06/02/2019 02:07 PM
Injection #: 17 Method: HbA1c
Rack #: --- Rack position: 1

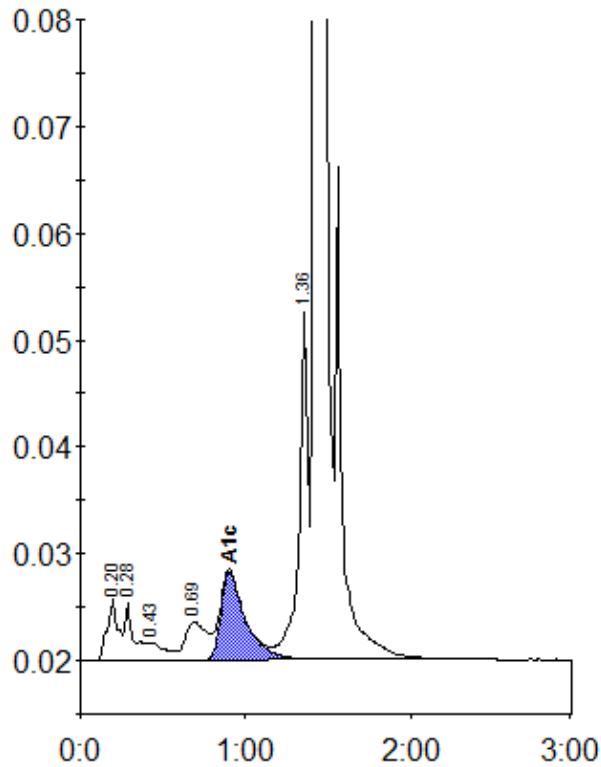

Peak table - ID: 10487309

Peak	R.time	Height	Area	Area %
A1a	0.20	5785	26569	1.2
A1b	0.28	5300	20833	1.0
F	0.43	1690	12111	0.6
LA1c/CHb-1	0.69	3568	33024	1.5
A1c	0.90	8264	85867	5.6
P3	1.36	32518	125183	5.8
A0	1.42	615042	1848816	85.9
Total Area:			2152403	

Concentration:	%
A1c	5.6